



109 Fountains Crescent

Pennycross, Plymouth, PL2 3RE

£190,000



A semi-detached house believed to have been built in the late 1940s. Having the benefit of uPVC double-glazing & gas central heating. Requiring refurbishment offering good potential. The accommodation comprises a generous-sized lounge, separate dining room, fitted kitchen, downstairs shower room/wc, 3 bedrooms, bathroom & separate wc. Gardens to the front, side area with outbuildings & rear garden. Vacant & no onward chain.



FOUNTAINS CRESCENT, PENNYCROSS, PLYMOUTH, PL2 3RE

SUMMARY

A semi-detached house believed to have been built in the late 1940s. Having the benefit of uPVC double-glazing & gas central heating. Requiring refurbishment offering good potential. The accommodation comprises a generous-sized lounge, separate dining room, fitted kitchen, downstairs shower room/wc, 3 bedrooms, bathroom & separate wc. Gardens to the front, side area with outbuildings & rear garden. Vacant & no onward chain.

LOCATION

The property is located on the southerly side of Fountains Crescent in this pleasant mainly residential area.

ACCOMMODATION

GROUND FLOOR

ENTRANCE PORCH 4'3 x 2'1 (1.30m x 0.64m)

uPVC double-glazed windows on 3 sides. Door into;

HALL 12'6 x 5'11 overall (3.81m x 1.80m overall)

Staircase rises in a straight run to the first floor. Under-stairs storage cupboard.

LOUNGE 13'2 x 12'8 (4.01m x 3.86m)

Picture window to the front. Feature fireplace. Door into;

DINING ROOM 14'2 maximum x 8'11 (4.32m maximum x 2.72m)

uPVC double-glazed window & double-glazed door to the rear garden. Door into;

KITCHEN 10'11 x 9'7 maximum (3.33m x 2.92m maximum)

Windows to the side. Basic fittings with work surfaces, Leisure stove, 1.5 bowl sink unit & under-stairs storage cupboard.

SHOWER ROOM 8'6 x 5'7 (2.59m x 1.70m)

Window to the side. Shower, wc & wash hand basin.

FIRST FLOOR

LANDING

Window to the side.

BEDROOM ONE 13'3 x 10'4 maximum (4.04m x 3.15m maximum)

Window to the front. Range of fitted wardrobe & cupboard storage along 2 sides.

BEDROOM TWO 11'1 x 10'3 (3.38m x 3.12m)

Window to the rear.

BEDROOM THREE 8'4 x 8'2 (2.54m x 2.49m)

Window to the front.

BATHROOM

Window to the side. Bath & wash hand basin. Airing cupboard houses the Vaillant Eco Tech Pro 28 gas fired boiler servicing the central heating & domestic hot water.

WC 4'4 x 2'6 (1.32m x 0.76m)

Window to the side. White close coupled wc.

EXTERNALLY

Gardens to the front, side & rear. Three outbuildings including store, outside wc & garden store, brick built.

COUNCIL TAX

Plymouth City Council

Council Tax Band: A

SERVICES PLYMOUTH

The property is connected to all the mains services: gas, electricity, water and drainage.

Area Map



Floor Plans

GROUND FLOOR



1ST FLOOR

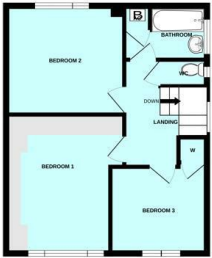

Energy Efficiency Graph

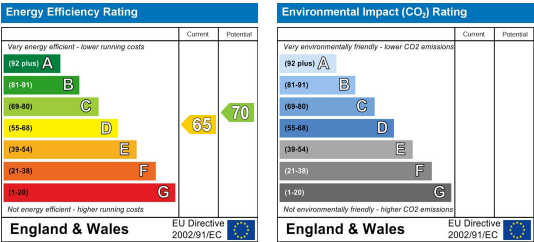

These particulars, whilst believed to be accurate are set out as a general outline only for guidance and do not constitute any part of an offer or contract. Intending purchasers should not rely on them as statements of representation of fact, but must satisfy themselves by inspection or otherwise as to their accuracy. No person in this firms employment has the authority to make or give any representation or warranty in respect of the property.